DAILY DEMOCRAT-FORUM

(Successor to the Maryville Republican)

VOLUME 1 — MARYVILLE, MISSOURI, FRIDAY, FEB. 10, 1911. — NO. 210.

HEZ RASCO GETS DEATH PENALTY AT HANDS OF THE JURY

Attorneys for Rasco to File Motion for New Trial Saturday---Rasco Took Verdict Well and Seems to be in Good Spirits---An Appeal to Supreme Court

Jury After Being Out Only a Few Hours Reached a Verdict at Six o'Clock Thursday Evening, Having Only Taken One Ballot---Verdict Meets With the Approval of Large Number

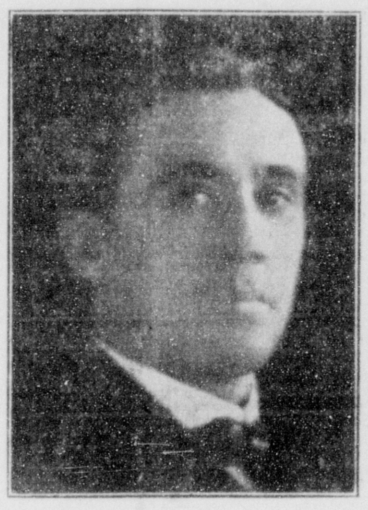

HEZ RASCO.

The attorneys for the defense, W. H. Crawford, Ellis G. Cook, J. H. Sayler and Edward E. Williams, will file a motion for a new trial for Hez Rasco before Judge Ellison, probably on Saturday. The court will then set aside a day when the matter will be argued.

The attorneys for Rasco are undecided at this time whether they will take an appeal to the supreme court if the court here decides against the motion for new trial. It is thought by many that if the motion for a new trial is turned down by the court here that the attorneys for the defense will not take any further action in the matter.

Rasco's lawyers had nothing to say Friday. They refuse to say on what grounds their appeal will be based. From an authoritative source it is declared that the bloodhound evidence on which the state relied so strongly will be one of the main points in the motion. The demonstration by spectators when death was asked for Rasco may also be pointed out as the basis for an appeal.

LEGAL REQUIREMENTS IN CASE OF HANGING

In case the motion for new trial of Hez Rasco is overruled by Judge Ellison and an appeal is not taken to the supreme court by his attorneys, then the court will pronounce his sentence and will seal and deliver to Sheriff Tilson a warrant stating such conviction and set a day for the execution, which shall be not less than four weeks or more than eight weeks from the time of the sentence of the court.

At the execution, which is not public, only the officers of the court, relatives of the convict, and twelve reputable citizens, including two physicians and a minister, and the counsel for the convict will be allowed to attend. No one under 21 years of age can be present except they be relatives of the convict.

The execution will have to be held in the county jail, when the county jail is so constructed that the execution can conveniently take place therein, and if it is not conveniently fitted for the execution, then it will be held in an inclosure surrounded by a wall, palisade or fence higher than the gallows and sufficiently close to exclude the view of persons on the outside, and said inclosure shall be adjoining or as near to the county jail as possible.

If an appeal is taken to the supreme court, it will probably take several months before they will take action on ie.

TOOK DOWN 575,000 WORDS IN RASCO TRIAL

Court Reporter Harry M. Irwin took down 575,000 words that were spoken during the progress of the Rasco trail by the counsels, the jurors in being examined, by counsel and witnesses on examination by the court in conducting the trial and the four speeches of Attorneys Blagg, Crawford, Cook and Prosecuting Attorney Wright. The evidence in the trial amounted to 475,000 words and the arguments of the four attorneys amounted to about 100,000 words. The records in this case is the largest of any ever made in Nodaway county.

W. A. Blagg, in his address to the jury, talked for four hours and twenty minutes and said 37,200 words. Attorney Crawford's talk was for two hours and ten minutes and used 16,800 words. Attorney Ellis Cook talked for two hours and eighteen minutes and used 18,000. The argument of Prosecuting Attorney Wright to the jury lasted three hours and fifty minutes and 31,800 words used.

Mrs. S. J. Schrader and little sons, Gerald and Paul, of near Barnard, who have been visiting Mrs. Schrader's sisters, Misses Mary and Hannah Shea, returned to their home Thursday evening.

Alert Rebekah lodge will give a valentine social in I. O. O. F. hall Monday night, February 13, 1911. Admission 10 cents, refreshments included. Everybody invited. 10-12

VERDICT OF JURY WAS UNANIMOUS

The verdict of the jury was unanimous for the death penalty and only one ballot was taken. It took the jury a long time to read the instructions of the court and then to consider them. After that their first ballot was polled and the twelve men voted for the death penalty. The jury was only out three hours and forty-five minutes.

SAY HE HAS A STRANGE BIRTH MARK

(St. Joseph Gazette.)

"Hez" Rasco has twice fulfilled the prophecy of his mother, made on the day of his birth, if a story which was told here Thursday night for the first time by a relative of the convicted murderer is true.

Rasco bears on his body a curious birthmark, a red, bloody looking patch. His mother is said to have been the first to notice it. Perhaps it was the strain of Indian superstition in her blood. Perhaps it was an intuition of what would happen long after she was dead. But her remark when she saw it, it is said, was: "That boy will some day become a murderer."

Companions of Rasco's boyhood days recalled the birthmark today. They claim to have seen it when they went in swimming together. They said that when "Hez" was in a natural mood the mark was dark and bloodless looking and dull. But when enraged, they say, it became a glowing bright red. Then, they say, was the time to leave "Hez" alone.

Have a New Son.

Mr. and Mrs. Fred Clark of Savannah announce the birth of a 10½ pound son, William Thomas. Mr. Clark is the eldest son of Mr. and Mrs. A. T. Clark of the Ream hotel.

FATHER AND MOTHER OF ODA HUBBELL, THE MAN WHO WAS MURDERED BY RASCO.

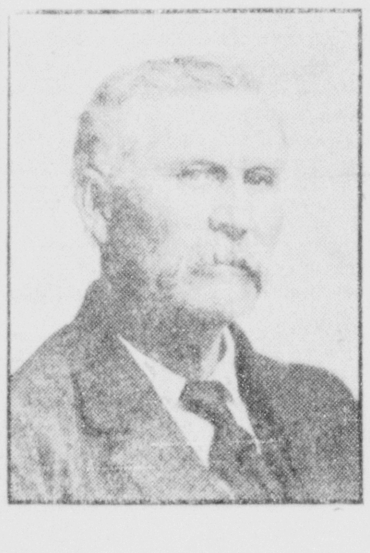

JOHN R. HUBBELL.

MRS. JOHN R. HUBBELL.

They attended the trial every day and were present when the verdict was read. Mr. Hubbell was satisfied that Rasco had been given a fair trial and that his punishment was deserved. There was no bitterness in his tone.

Statistics About the Trial.

Commenced on Monday, January 30.

Attorneys—For the state: Prosecuting Attorney Wright, Assistant Prosecuting Attorney Ford, Shinabargar, Blagg & Ellison. For the defense: E. E. Williams, J. H. Sayler, W. H. Crawford and Ellis G. Cook.

One hundred and fifty jurors empaneled.

Witnesses for the state, 51.

Witnesses for the defense, 14.

Jury chosen on Wednesday afternoon, February 1.

Taking of evidence started on Wednesday, February 1.

Testimony all in on Tuesday afternoon, February 7.

Arguments commenced Tuesday afternoon.

Time of arguments of the attorneys, eighteen hours.

Case given to the jury at 2:15 Thursday afternoon, February 9.

Jury arrived at a verdict at 6 o'clock Thursday evening.

Estimated cost of the trial to the state $2,000.

Number of words taken by Court Reporter Irwin, 625,000.

Number of words in the trial of the evidence, 475,000.

Number of words in the four speeches of W. A. Blagg, W. H. Crawford, Ellis G. Cook and George Pat Wright, 100,000.

Number of words in the change of venue application, 50,000.

Mrs. Edward Houseman of Rosendale was the guest of Mrs. Harry Shipps Wednesday and Thursday.

Mrs. W. H. Miller of Cameron, Mo., who has been visiting her sister, Mrs. George W. Null, returned to her home Thursday evening.

The Jury.

John R. Evans, foreman.
Warren Hull.
Henry McComb.
Charles Stafford.
D. R. Palmer.
J. H. Goodwin.
W. L. Bush.
William Woodburn.
W. F. King.
W. E. Dawson.
Joseph Norman.
A. R. Robinson.

"We, the jury, find the defendant guilty of murder in the first degree, as charged, and assess his punishment at death."

This was the verdict agreed upon at 6 o'clock Thursday evening by the twelve men in whose care the fate of Hez Rasco rested.

The last speech in the prosecution was finished at twelve minutes past two in the afternoon, and the jury went at once to the jury room to deliberate upon a verdict. For over three hours no word came from them, and the waiting crowd was gradually thinned down until only two or three dozen remained. The prosecution began to get uneasy and the defendant's attorneys took on new hope.

At 6 o'clock they sent out word that they were ready to report. Judge Ellison had gone to his home for supper the attorneys were practically all gone as was the court stenographer. All had become convinced that there would be no verdict until a late hour at least. When the word came that a decision had been reached, a carriage was hurried to Judge Ellison's residence and calls sent out for all interested parties. About half-past six Judge Ellison arrived, the defendant was brought in, and a few minutes later the court stenographer and prosecuting attorney arrived.

In the meantime the news had sifted out to the street that a verdict was reached, and the court room was quickly filled again. The jury was brought in and polled. Each man answered present. The men looked solemn and careworn. To the court's query, "Have you reached a verdict gentlemen?" they answered "We have," and Foreman John R. Evans handed a paper to the court. Judge Ellison gave a hasty glance at it and instead of making known its contents, he ordered the jury to go back to their room and prepare a verdict in proper form. They had written their decision on the back of a sheet of the court's instr... went back to ...re moments of awful suspense to some at least. Ten minutes elapsed amid a death-like stillness, and the men again announced ready. They took their places, were polled again, and again they said they had reached a verdict. Once more Foreman Evans, with trembling hand, delivered the scrap of paper to Judge Ellison that meant life or death to the defendant. The judge slowly read the awful sentence, and a tremor of emotion as varied as the hearts of those present ran through the audience.

Poor old man Rasco, the good old father who has sat beside his erring son hoping against hope throughout the nine weary days of suspense, bowed his head in his hands, his body shook with sorrow, which found expression in sobs and tears. Whatever may have been the feeling toward the son, surely there were none who did not pity this old man in the "sere and yellow leaf" of life, overwhelmed with grief and despair.

But what of the man upon whom the crushing blow had fallen? If Hez Rasco felt its full effect he betrayed no signs of it. That expressionless face that tells no tales, never blanched, his shifting eyes that had been moist at times during the pleadings, were dry, and the head that received the blow was proudly erect. A slight tinge of crimson overspread his face which quickly passed away. He may have swallowed a rising heart throb but it was but momentary, and quickly recovering he turned to speak a comforting word to the stricken father, Henry Rasco, the father, leaning on the arm of his son Lee, was half carried from the room, but Hez Rasco walked out with head thrown proudly back, straight and erect as an Indian.

At the request of Rasco's attorneys the jury was polled and each answered that it was the verdict of all and each of them. The men were then thanked for their patience and attention and dismissed by the court. As the friends of the prosecution passed, thanked and congratulated the jury, some of the men's eyes glistened with moisture and their lips quivered, showing that a sense of duty had overcome their feelings and that the task had been a painful one.

AGED FATHER OF HEZ RASCO BROKE DOWN IN COURT ROOM.

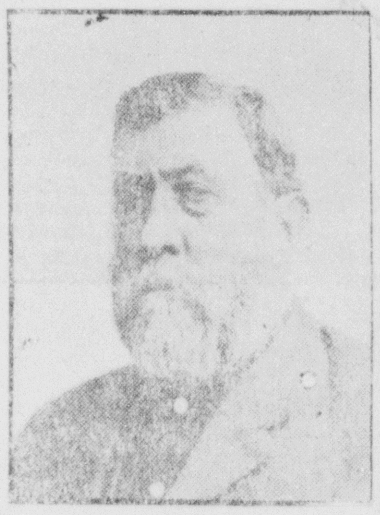

HENRY RASCO.

Who was comforted by his son, Hez Rasco, during several minutes after the verdict had been read.

RASCO WOULD MAKE NO COMMENT ON VERD[ICT]

In his cell Thursday ev... himself was lying dow... Sheriff Tilson, an... of nervousness b... movements on h... about the same d... acterized him ... ghastly affair ... the chief acto... supper, but d... case with anyon... breakfast Friday morning.

"Just tell them I have nothing to say," he replied to requests for interviews from newspaper men. So far as known he has made but one comment since he heard the verdict. That was as he was being locked up at the jail.

"This is h—!" was the remark.

The family and relatives of the victims of Rasco's crime were in the court room at the time that the verdict was read. They made no demonstration of feeling. The aged father of Oda Hubbell, speaking for all of them, declared that they were satisfied that Rasco had had a fair trial and that his punishment was deserved. There was no bitterness in his tone.

THE CRIME FOR WHICH RASCO IS TO BE HUNG

Hez Rasco was on trial accused of murdering Oda Hubbell, a young farmer residing near Barnard. Hubbell's wife, Clara, and their children, Jessie, aged 6, and Welton, aged 4, the state claimed, were also killed by Rasco to cover up the murder of the man and the bodies of the four victims practically destroyed when their home was burned. The tragedy was enacted between the hours of 6:30 and 9:4[5] p. m., when a neighbor, James C... returning from church, discovered t[he] fire, on the night of Sunday, November 20. Robbery was the claim of the state to be the motive of the crime.

Hez Rasco was arrested on Monday morning, November 21, at the home of his father, near Guilford, charged with the crime.

Rasco was convicted in 1898 of the murder of Mrs. Kate Baumli at her home, a mile east of Arkoe. He was sentenced to ten years in the penitentiary and served seven years, when he was pardoned on account of good behavior.

Rasco was again sentenced to the penitentiary on a charge of stealing a horse in Buchanan county. He served one year.

Hez Rasco is 30 years old, and seems to still maintain that indifferent attitude that is characteristic of him. When the jury returned their verdict Thursday evening, outside of being rather nervous, he did not break down and heard the reading of his death sentence without apparently a motion. Even when his aged father, Henry Rasco, broke down and cried, Hez Rasco comforted him.

NORMAL TEAM MEETS DEFEAT THURSD[AY]

The basket ball team of M... Wesleyan college, Cameron, de... the Normal team Thursday afte... by the very close and small sco[re] 18 to 17. Although the ball wa[s] the Normals' goal for the great... of the game, our boys could no[t] their baskets for some reason. ... tried again and again, but only succeeded in putting the ball through the net six times. Perrin was unable to be in the game on account of illness, but Criss, at a great risk to himself, took his place. His bad wrist spoiled all but three of the fourteen free throws tried by Criss.

Line-up for yesterday's game:

Normal—Mitchell and Criss forwards; Neff, center; Gault and McLintock, guards.

Missouri Wesleyan—Horn and Heinz, forwards; Sheldon, center; Bigler and Burgess, guards; Barber, sub center.

Baskets—Mitchell 2, Criss 2, Neff 2, Horn 3, Heinz 4.

Free throws—Criss 3, Horn 4

Two points awarde[d] ... fouls.

Referee— ...

Time, ...

A PICTURE OF THE JURY TAKEN LAST WEEK ON THE COURT HOUSE STEPS

Bottom row, from right to left—Charles Stafford, William Woodburn, John R. Evans, Sheriff Tilson, Warren Hull, W. E. Dawson, J. H. Goodwin.
Top row, from right to left—Joseph Norman, Henry McComb, W. F. King, D. R. Palmer, W. L. Rush, A. R. Robinson.
Photo by Crow.

DEATH OF WM. SELLICK A FORMER RESIDENT

William Gross received word Thursday evening of the death of William Sellick at Ruskin Neb. Mr. Sellick was formerly a painter of Maryv... Mrs. Sellick's mother, Mrs ... lives in this city. Mr. ... years old and is surv... and two children, M... and Guy Sellick. ... The funeral serv... Ruskin on Saturd...

BASKET BALL GAME AT NORMAL TONIGHT

The double-header at the Normal gymnasium tonight will begin at 8:15 instead of 8 o'clock as advertised. The opening game will bring a clash between the two girls' teams of the Normal, and will be fast and furious. The winners in this struggle will feast on a big box of candy.

The second game will be a battle royal between the Normals and the East Fairfax team, which lays claim to the high school championship of Northwest Missouri.

A Visit From Son's Wife.

Mrs. Frank McCommon of San Diego, Cal., is expected to arrive in Maryville Saturday morning from New York City, where she has been for several months, and will visit Mr. McCommon's parents, Mr. and Mrs. Howard McCommon.

Joins Husband in Maryville.

Mrs. Harry Chambers arrived in the city Thursday evening from Loveland, Col., to join her husband, who has recently located in Maryville, and is in the employ of the Godsey barber shop.

..., Gray's ...o. 18, 1911 ...om the good drafters to ...ome stock hogs listed now. ...his ...will be a cracker- ...horse, 8 yrs. A f... will sir... ...e best colts ...red Perc... Sully, Jr. ..., a good ...cla... you wa... ...sa... "Th... R... P... Mail Orders Gi...

The Democrat-Forum
DAILY EXCEPT SUNDAY.

Entered as second-class matter June 4, 1910, at the postoffice at Maryville, Mo., under the act of March 3, 1879

PUBLISHED BY
The Maryville Publishing Co.
(Incorporated.)

W. C. VANCLEVE ......EDITORS
JAMES TODD......
N. S. DEMOTTE..SUPERINTENDENT

SUBSCRIPTION RATES.
Delivered in Maryville by carrier at 10 cents per week.

Largest Circulation in Nodaway County.

MR. AND MRS. ODA HUBBELL,
Of whose murder Hez Rasco has been found guilty and punishment fixed at death.

JESSIE AND WELTON HUBBELL.
The two little children of Mr. and Mrs. Oda Hubbell, of whose murder Hez Rasco has been found guilty in the trial just closed. From a kodak photo taken last summer by Miss Kirch, a niece of Mrs. Kate Baumli.

News of Society and Womens' Clubs

Arts and Crafts Meeting.
All interested in the organization of an Arts and Crafts club in this city are urged to be present at the city library Friday evening at 7:30 o'clock.

E. Q. Club Meeting.
Miss Myrtle Eckles and Miss Anna Belle Totterdale will be hostesses to the E. Q. club Saturday evening at the home of Miss Totterdale.

Mrs. Dean Hostess.
Mrs. Leslie Dean will be hostess to the members of the Young Ladies' Missionary society of the First M. E. church Saturday afternoon, which will give a valentine party for the members who have enlisted for work during the past year. All the members are expected to be present.

Miss Huyett to Wed.
Miss Mamie Huyett, daughter of Mr. and Mrs. M. S. Huyett of St. Joseph, formerly of Maryville, will be married at noon Saturday, February 11, at the parental home, to Mr. Frank Baird, a young merchant of Sumpter, Ore. They will leave Saturday afternoon for their home in the west. Miss Hettie Anthony of Maryville will attend the wedding.

[illegible]nner for Bridal Couple.
[illegible] and Mrs. Henry Wells, living [illegible]h of Maryville, a recent bride and groom, were the honor guests at a dinner Saturday evening given by Mrs. Wells' sisters, Misses Ethel and Clara Epperson. Those present were Mr. and Mrs. Wells, Mr. and Mrs. G. R. Epperson, Mr. and Mrs. S. H. Kemp, Mr. and Mrs. Thomas Hutchison, Dr. and Mrs. W. H. Brown and Joseph Brown.

Will Entertain Children.
Mr. and Mrs. W. W. Byers will entertain all their children at dinner Saturday, at their home, on South Buchanan street. The company will include Mr. and Mrs. C. T. Barrow and little daughters, Olivette and LaVeta, who live five miles west of Maryville; Mr. and Mrs. Roy L. Byers and little son Leo, of near Savannah; Mr. and Mrs. Edward Manning Walker and baby daughter, Virginia Belle, of Burlington Junction, and Miss Marie Byers, at home.

Missionary [illegible]ociety.
The subject of the program at the [illegible] of the Woman's Missionary [illegible] of the First Presbyterian [illegible] which was held with Mrs. Jo[illegible] Jackson, Jr., Thursday after[illegible] was "The East Indians and [illegible]." The devotional service was [illegible] Mrs. H. T. Crane. Roll call was [illegible]cted by Mrs. Fred Kurtz the re[illegible]ses being interesting facts con[illegible] "The New China." Interesting [illegible] were given by Mrs. Charles P. [illegible] Miss Murray and Mrs. W. H. [illegible] During the social hour the [illegible] was assisted by Mrs. L. B. Tay[illegible] J. F. Colby and Mrs. A. B. [illegible]

[illegible]-Croy Wedding.
A quiet wedding occurred at 1 o'clock Tuesday afternoon at the home of Mr. and Mrs. James H. Thompson, two and a half miles southwest of Wilcox, their daughter Miss Martha Thompson being united in marriage to Mr. Jesse Croy, son of Mr. and Mrs. Albert Croy, living a short distance northeast of Maryville. The ceremony was performed in the presence of a few friends and relatives by Rev. D. W. Reed of Shenandoah, Ia. Those present were Mr. and Mrs. James H. Thompson, Misses Susie and Lila Thompson, Messrs. Clifford, John and Hugh Thompson, Mr. and Mrs. Elmer Thompson, Mr. and Mrs. Roy Gross and family and Miss Irene Redfield.

Moyer-Schwartz Wedding.
Miss Ethel Moyer, eldest daughter of Mr. and Mrs. W. F. Moyer of East Third street, and Mr. John Schwartz of this city were united in marriage at St. Mary's Catholic church at 7 o'clock Thursday morning, the Rev. Father Thomas of Conception performing the ceremony. The bridal couple was attended by Miss Orlena Helply and Mr. James Felix. The marriage was witnessed by only a few friends and relatives. A wedding breakfast followed the ceremony at 307 East Edward street, the new home of Mr. and Mrs. Schwartz, which was furnished and made ready for them several days before. The table was decorated in pink and white, carnations and ferns being the flowers used. The company included Mr. and Mrs. Schwartz, Mr. and Mrs. W. F. Moyer, Mr. and Mrs. Cleve Moyer and baby daughter, Margaret Louise, Ralph Moyer, Miss Myr[illegible] Porterfield of Rosendale; Fred [illegible]n and sister, Miss Leona Butt[illegible] Barnard; Miss Orlena Helply [illegible] James Felix. The bride, a [illegible]e Maryville high school, [illegible] successfully in the [illegible]y for three years. [illegible]he employ of the [illegible]Sturm & Son for [illegible]ow with Berney [illegible] our reliable [illegible]e happy cou[illegible]es of many [illegible]appy life.

Blind in the Snow

[illegible]ever heard of a person [illegible] unless they [illegible]n. As [illegible]'s a

Valentines
and
Valentine Post Cards
the new lines at
CRANE'S

DR. GERTRUDE DUVALL
Ophthalmologist
The fitting of glasses a specialty.

FOR RENT—Dwelling with modern improvements. R. L. McDougal. 10-11

JUAREZ CUSTOM HOUSE.

Building In Mexican City Which Is the Center of Revolutionary Attacks.

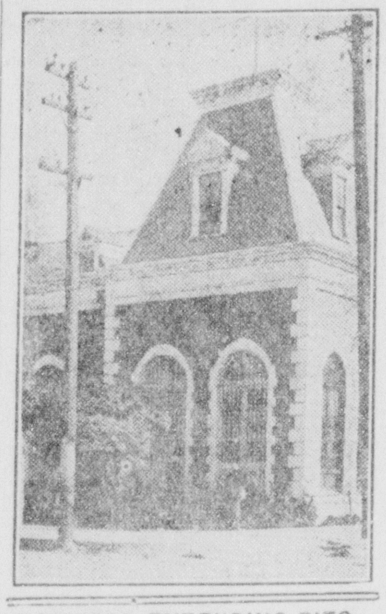

OROZCO EXTENDING PITS

Mexicans in Juarez Also Strengthening Their Position.

El Paso, Feb. 10.—Orozco and Rabago, the latter commanding the force of federals at Juarez, are busy strengthening their positions. Orozco, in the hills across from the smelter, extended his line of rifle pits, while the government soldiers placed bags of sand on the house tops at Juarez.

Methodists to Minneapolis.

Chicago, Feb. 10.—Minneapolis was chosen as the place for the 1912 general Methodist conference by the general book committee. The choice must be ratified by the special convention commission. Des Moines and Saratoga Springs were named respectively for second and third choice.

Bishop Whitaker Is Dead.

Philadelphia, Feb. 10.—Rt. Rev. Ozi W. Whitaker, bishop of the Protestant Episcopal diocese of Pennsylvania, died at his residence here at noon.

UNABLE TO LOCATE MAUSOLEUM GHOULS

Relatives May Offer Reward for Return of Stolen Body.

Erie, Pa., Feb. 10.—A vigorous search has failed to uncover a single clue to the identity of the ghouls who sometime in the last four days desecrated the mausoleum in the Erie cemetery of the late Congressman William L. Scott, millionaire railroad magnate, and carried away the body of his sister-in-law, Mrs. Anna M. McCollum.

An investigation of the vault has shown conclusively that the ghouls were persons familiar with the work undertaken. When the copper plates in front of the crypts were torn away a sharp hooked instrument was run into the crypt and the name plates pulled from the caskets. This had led to the belief that the robbers were looking for the casket of Mrs. McCollum. Besides her body there were five others in the vault and the caskets of all had been tampered with.

It is reported that the Strong family is contemplatting the announcement of a large reward for the recovery of Mrs. McCollum's body. The cemetery officials have offered a reward of $1,000.

TWO AVIATORS KILLED

Noel and Delatorre Crushed by Fall During Military Trial.

Douai, France, Feb. 10.—Two more names were added to the death roll of the aeroplane. The aviators, Noel and Delatorre, were killed while conducting a trial of a military aeroplane before experts from the war department previous to its delivery to the army. Noel was the pilot and Delatorre a passenger.

According to the requirements of the department, Noel put the machine through its paces for an hour, and the trial, which was considered in every way successful, was practically at an end. The aviators were planing down from a height of about 250 feet, when suddenly the wings folded up and the machine fell headlong to the earth.

The two men were taken out dead. Their skulls were fractured and they were badly crushed.

A Powerful Preacher Now Conducting a Series of Meetings in M. E. Church South

REV. JOHN B. ANDREWS,
Whose Preaching is "Practical and Pointed" and "Punctuated With Startling Epigrams."

Rev. John B. Andrews, the evangelist who is holding the revival services at the M. E. church, South, is a Tennesseean by birth, an Alabamian by rearing and is now a citizen of Siloam Springs, Ark.

He tells us that his family consists of one wife and seven children—all boys but six.

He spent his young manhood in the railway service, which gave him fine opportunity for the study of human nature, and was therefore a training school for his present work.

He entered the North Alabama conference seventeen years ago, and immediately began evangelistic work. He has led 30,000 people to accept the Bible standard of living, 2,000 of that number during the past year. He has held successful meetings in many southern cities, such as Houston, Dallas and Fort Worth, Texas; Little Rock, Hot Springs and Arkadelphia, Ark.; Kansas City and St. Louis, and the last meeting in which he was engaged, at Boonville, Mo., was eminently successful.

His preaching is practical and pointed, being frequently punctuated with startling epigrams; but at times he grows eloquent, when his word pictures become beautiful and his denunciations of sin terrific.

His sermon Thursday night on "David's Sin" was a heart-searching and conscience-quickening discourse, calculated to do much good.

The Thursday night congregation was much larger than heretofore on account of the ending of the murder trial which has so agitated the public mind and it is now expected that Evangelist Andrews will have a hearing worthy of his ability and reputation during the remainder of this meeting.

HUDSON & WELCH
North Side Hardware Men

Hardware
Pittsburgh Woven Fence
Page Spring Wire Fence
A Full Line of Cook Stoves and Ranges

For Spring Purchases come in and Look us Over. We will Please you. Prices are Right.

Sit Down

Why not sit down? You can, if you use a Sharples Dairy Tubular Cream Separator. Tubulars run so lightly that a child can easily turn them. You can easily turn a medium size Tubular while sitting. That's because Dairy Tubular bowls are only half as heavy as others and have but one bearing where other bowls have several.

Save Your Back

Avoid lifting. You can, if you use a Sharples Dairy Tubular Cream Separator. The top of the supply can on the largest Dairy Tubulars is only three feet three inches above the floor, and less on the smaller sizes. Easy to fill—steady—and you don't need to lift off the can to take the machine apart or put it together.

No Separator, except the Sharples, has this advantage. Tubulars are far ahead of all other separators in easy operation, durability and fine work. You'll like Tubulars—inside and out. Bring the wife with you and look them over.

BAKER & HILL
West Side Hardware.

Alderman Dry Goods Co.
114-116-118 WEST THIRD STREET MARYVILLE MO.

Saturday is the Last Day of the Bon Ton and Royal Worcester Corset Demonstration

A PROPERLY FITTING BON TON OR ROYAL WORCESTER CORSET WILL GREATLY IMPROVE YOUR FIGURE.

Unless you have worn a perfect fitting, stylish Bon Ton or Royal Worcester Corset you can not imagine how much they improve your figure. Made of the best materials, in a manner that leaves no room to doubt the careful designing, they are proving a daily delight to hundreds of women. And in addition to improving your figure, they are comfortable to wear. Cleverly cut and gored to reduce all superflous flesh and to subdue prominent curves, the new models mould the figure into symmetrical beauty.

Miss Shaull's stay with us ends Saturday night. If you desire her to suggest the proper model for you, arrange to come at the earliest possible moment. Her long training is especially valuable to women who have difficulty in finding a proper corset.

The new Bon Ton and Royal Worcester Corsets for Spring offer a proper model for all types of figures—and you will really enjoy wearing them from the moment they are fitted.

Bon Ton and Royal Worcester Corsets are absolutely without a rival, each model is an original conception of surpassing excellence in every det[illegible]

You Are Assured Year-Round Satisfaction When You Wear Bo[illegible] or Royal Worcester Corsets.

[illegible]ille and [illegible] C. J. Hills, [illegible] Sellick was 50 [illegible]ved by his wife [illegible]rs. Elsie Spencer [illegible]oth of Pueblo, Col. [illegible]ces will be held at [illegible]y.

"There is no lie on the wrapper, There is no lye in the can."

You have read Hunt Bros. ad in the leading magazines as above. We have Hunt Bros. Supreme brand of California Canned Fruits under the

Acropolis Brand

The best of any California pack. The Acropolis Brand of vegetables are of the same high standard. Nothing better.

Acropolis Fruits and Vegetables
Golden Gate Coffee, Teas,
Spices aud Extracts
White Loaf Flour

All of the Highest Standard

[illegible]R. Brink & Co.
Good Clean Things to Eat

Clearance Sale for one Week

February 13th to 18th Inclusive

We place on SPECIAL SALE our entire stock of FURNITURE. This means that you can buy Good Dependable Furniture during this week at a less price than any dealer can possibly make regular. We are quoting prices on a few lines only. The same general reductions on the entire stock. Take advantage of this.

Dressers

One $25.00 Princess Dresser at	$21.25
One $22.50 Princess Dresser at	$18.95
One $22.50 Princess Dresser at	$18.95
One $20.00 Princess Dresser at	$17.35
One $19.00 Princess Tuna Mahogany Dresser at	$14.95
One $20.00 Princess Tuna Mahogany Dresser at	$15.75
One $45.00 Princess Birdseye Dresser at	$37.50
One $35.00 Princess Birdseye Dresser at	$27.50
One $35.00 Princess Mahogany Cheval Dresser at	$26.25

Davenports.

$38.00 Davenports at	$32.75
$35.00 Davenports at	$30.75
$40.00 Davenports at	$36.50
$30.00 Davenports at	$26.25
$27.50 Davenports at	$23.95
$50.00 Davenports at	$44.00

Library Tables

In Golden Oak, Polished and Mission patterns.

$25.00 Library Tables	$20.75
$22.50 Library Tables	$18.75
$18.00 and $18.50 Library Tables	$15.75
$16.00 and $16.50 Library Tables	$14.25
$15.00 Library Tables	$13.50
$12.50 Library Tables	$10.50
$10.00 Library Tables	$8.95

China Closets

$50.00 China Closet	$44.50
$45.00 China Closet	$38.50
$35.00 China Closet	$29.95
$30.00 China Closet	$26.00
$27.50 China Closet	$23.25
$25.00 China Closet	$21.00
$22.50 and $23.50 China Closet	$19.75
$18.50 China Closet	$16.25
$17.00 China Closet	$14.95

Combination Book Cases

$32.00 Bookcase at	$26.75
$27.50 Bookcase at	$21.25
$20.00 and $21.00 Bookcase at	$18.25
$19.00 Bookcase at	$16.75
$17.50 Bookcase at	$15.50
$16.50 Bookcase at	$14.75
$12.50 Bookcase at	$10.90

Sideboards and Buffets

$30.00 Sideboards	$26.25
$25.00 Sideboards	$21.90
$22.50 Sideboards	$19.50
$20.00 Sideboards	$17.50
$16.50 and $17.50 Sideboards	$15.25
$65.00 Buffet	$59.00
$60.00 Buffet	$48.00
$35.00 Buffet	$31.25
$30.00 Buffet	$25.95
$27.50 Buffet	$24.50
$25.00 Buffet	$21.75
$22.50 Buffet	$19.50

This is only a few lines selected to price to you. We will have a PLAIN SPECIAL PRICE as well as our Plain Regular Price on Everything in the house. Our sales have always been well attended, for WE DO AS WE ADVERTISE. Come prepared to make your selections for it is not often you get the chance to buy these goods at reductions such as we are quoting for this one week February 13 to 18th.

Maryville Furniture Company

Undertakers, Ambulance Service — North Main Street — J. E. BAILEY, Manager

BEVERIDGE FIRES OPENING GUN

Fight for Approval of Reciprocity Treaty Begins in Senate.

VITAL PRINCIPLE IS INVOLVED.

Details, Indiana Senator Says, Are of Little Significance and Can Be Adjusted in Light of Future Experience—Mistakes Easily Corrected.

Washington, Feb. 10.—The first gun in the congressional battle over Canadian reciprocity was fired in the senate.

Senator Beveridge (Ind.), an insurgent, was the marksman, and he lined up on the side of the administration. He did not make a pretense of representing others of the progressive Republican camp.

Beveridge welcomed the compact as the first concrete evidence of the establishment of such relations with Canada as, he thought, the United States would maintain with a country so closely adjoined physically and with a people so intimately allied with Americans in kinship and interest. Contending for the importance of the principle involved, he urged the necessity for prompt and decided action.

The details, he said, were of comparatively little significance and might well be left to future adjustment.

Friendship Instead of Hostility.

"Shall the United States and Canada begin the policy of mutual trade concessions and commercial friendliness? Or shall we make permanent the policy of trade obstruction and commercial hostility between the countries?"

Thus asking, Beveridge said these were the real questions which must be answered in dealing with the reciprocal agreement. His general position was then announced as follows:

"If some think that the agreement is not all that it should be because of the treatment of a few articles, the answer is that even if this objection is sound as to those few details, yet it is negligible when compared with the importance of getting this great national policy established.

Mistakes Easily Corrected.

"If the agreement is enacted into law and proves beneficial to the nation as a whole, it is certain to be extended as time goes on and the two peoples experience its good effect. If, on the other hand, it should prove harmful to the nation as a whole it could be repealed quickly.

"We do not need to protect our people from the Canadian people. What we need is to make it easier for Canada to freely buy from us the things it needs and that we produce. What we need is to make it easy for our people to buy from Canada those things which our people need instead of making it hard for them to do so."

Argument was then presented to show that the natural resources of Canada might be depended on to reduce the cost of living in this country and to replenish the loss suffered by the premature destruction of American resources.

WILSON REPLIES TO GRANGE

Secretary of Agriculture Answers Argument Against Reciprocity.

Washington, Feb. 10.—"The pending reciprocity treaty with Canada will go some distance towards meeting the demands of the people at the last election without interfering with the policy of protection as applied to the whole world." This is the conclusion of James Wilson, secretary of agriculturel, in an answer on behalf of the Taft administration to the National Grange's declared opposition to the proposed agreement.

The answer is in the form of an open letter made public, addressed to the legislative committee of the National Grange, Concord, N. H.

Secretary Wilson argues that the cost of production in the United States and Canada is more nearly identical than it is between the United States and any other country, that the same difficulties with regard to farm labor exist on both sides of the international line and that Canadian and American farming methods are virtually the same.

COMMONS DEBATES TREATY

Amendment Urging Fiscal Reform Is Voted Down, 324 to 222.

London, Feb. 10.—The amendment to the address in reply to the speech from the throne, introduced in the house of commons by Austen Chamberlain, urging fiscal reforms, with special reference to the proposed reciprocity amendment, was rejected by a vote of 324 to 222. The laborites and the nationalists voted with the government.

Anti-Reciprocity Resolution Killed.

St. Paul, Feb. 10.—The house, by a vote of 63 to 50, killed the resolution directing the Minnesota representatives in congress to work for the defeat of the Canadian reciprocity agreement.

Connecticut House Indorses Treaty.

Hartford, Conn., Feb. 10.—Reciprocity with Canada was indorsed by the house, but in the senate the matter was tabled.

Mrs. J. E. Newcomb and little son, Marion, of Stanberry, were in Maryville Friday morning on their way to Bolckow to visit Mrs. Len Saunders.

The Peerless Laundry
324 North Main Street
Superior work — Prompt Service
Phones—Bell 143, Hanamo 130

PUBLIC SALE

I will sell at my residence on the Robinson Sec. one mile west of of Maryville, Missouri, on

Wednesday, February 15, 1911

of the following property, to-wit;

HORSES:—1 dark bay horse coming 4 years old, weight 1,680; one light bay horse coming 4 years old, weight 1,650; one bay mare weight 1,550, coming 4 years old; one matched span of driving ponies, coming 5 years old; three extra good brood mares, weight over 1,500 each and safe in foal to an Imported Percheron horse: one span of extra good mules coming 7 years old, weight 2,700; two 2 year-old Shire mare colts. A few good milch cows if not sold before day of sale.

HOGS: 35 head, 10 head of bred sows, balance shoats, weight from to 200. 50 bushels of spring seed wheat. FARM IMPLEMENTS.

TERMS OF SALE:—All sums of $10,00 and under cash, over that amount a credit of 3, 6 or 9 months, bankable note bearing 8 per cent interest from date. Terms of sale must be complied with before property is removed. FREE LUNCH ON GROUND

Pery Chappel, Auct.
J. B. Robinson. Clerk

G. F. CHAPELL
Prop.

The Best Valentine.

A bunch of Engelmann's Violets and Sweet Peas, a box of choice carnations & spring flowers or a beautiful blooming plant are the most appropriate and cannot help but call for delighted expressions from the recipient.

ENGELMANN GREENHOUSES,
1201 South Main Street.
Hanamo 17 1-8, Bell 126.

WHEAT FUTURES ADVANCE

Upward Movement Retarded by Favorable Outlook for Reciprocity.

Chicago, Feb. 9.—Improved domestic call for cash wheat strengthened the option market today, and caused slowly rising prices from the start. The upward movement was retarded somewhat by belief on the part of many traders that a reciprocity enactment had become highly probable. Closing figures, however, were at a net advance, and left all other leading staples, too, at a level above last night—corn up ¼c to ¼@⅜c; oats, ⅛@¼c to ½c, and hog products, 10@30c. Close:

Wheat—May, 95c; July, 93⅜@93½c.

Corn—May, 49½c; July, 50⅜c.

Oats—May, 31⅛@31¼c; July, 32@32⅛c; Sept., 32c.

Pork—May, $18.07½; July, $17.50;

Lard—May, $9.70; July, $9.60.

Ribs—May, $9.70; July, $9.47½.

Chicago Cash Prices—No. 2 hard 47c; No. 2 white oats, 32@32¼c.
47c; No. 2 white oats, 32@32c¼.

Kane's Place

Liquors,

Wines,

Cigars

Mail Orders Given Prompt Attention.

Chicago Live Stock.

Chicago, Feb. 9.—Cattle—Receipts, 7,000; steady; beeves, $5.00@6.80; western steers, $4.40@5.70; stockers and feeders, $3.85@5.90; cows and feeders, $2.65@5.80; calves, $7.65@9.00. Hogs—Receipts, 30,000; 5@10c lower; light, $7.45@7.75; heavy, $7.05@7.60; rough, $7.05@7.25; pigs, $7.45@7.80; bulk, $7.45@7.60. Sheep—Receipts, 20,000; 10c lower; natives, $2.50@4.40; yearlings, $4.50@5.50; lambs, $4.25@6.25.

South Omaha Live Stock.

South Omaha, Feb. 9.—Cattle—Receipts, 4,200; 10c lower; beef steers, $5.35@6.15; cows and heifers, $3.90@5.40; stockers and feeders, $4.35@6.00; bulls, $4.00@5.20; calves, $3.50@4.80. Hogs—Receipts, 10,500; 5c higher; heavy, $6.85@7.25; light, $7.30@7.45; bulk, $7.30@7.40. Sheep—Receipts, 13,000; ewes, $3.90@4.10; yearlings, $4.80@5.00; lambs, $4.50@5.60.

SKIN AFFECTIONS,

Whether on Infant or Grown Person, Cured by Zemo and Zemo Soap—An Unusual Offer.

The Charles Love drug store says to every person, be it man, woman or child, who has an irritated, tender or itching skin to come to our store and procure a bottle of Zemo and a cake of Zemo soap, and if you are not entirely satisfied with results, come back and get your money. So confident are we of the efficacy of this clean, simple treatment, that we make you this unusual offer.

Zemo is a clean liquid for external use that has cured so many cases of eczema, pimples, dandruff and other forms of skin eruption. Zemo and Zemo soap are sold by druggists everywhere and in Maryville by Charles Love, the druggist. Zemo and Zemo soap are the most economical as well as the cleanest and most effective treatment for affections of the skin or scalp, whether on infant or grown person.

Keep in Mind

Batavia

When you want the best to be had.

We guarantee Batavia Goods to be the finest produced.

Schumachers'

The home of Batavia Pure Food Goods

IT GROWS HAIR.

Here Are Facts We Want You to Prove at Our Risk.

Marvelous as it may seem, Rexall "93" Hair Tonic has grown hair on heads that were once bald. Of course, in none of these cases were the hair roots dead, nor had the scalp taken on a glazed, shiny appearance.

Rexall "93" Hair Tonic acts scientifically, destroying the germs which are usually responsible for baldness. It penetrates to the roots of the hair, stimulating and nourishing them. It is a most pleasant toilet necessary, is delicately perfumed, and will not gum or permanently stain the hair.

We want you to get a bottle of Rexall "93" Hair Tonic and use it as directed. If it does not relieve scalp irritation, remove dandruff prevent the hair from falling out and promote an increased growth of hair, and in every way give entire satisfaction, simply come back and tell us, and without question or formality we will hand back to you every penny you paid us for it. Two sizes, 50c and $1.00. Sold only at our store, the Rexall store. The Orear-Henry Drug company.

A. I. Campbell is in St. Louis on business for his firm.

Heart Strength

Heart Strength, or Heart Weakness, means Nerve Strength, or Nerve Weakness—nothing more. Positively, not one weak heart in a hundred is, in itself, actually diseased. It is almost always a hidden tiny little nerve that really is all at fault. This obscure nerve—the Cardiac, or Heart Nerve—simply needs, and must have, more power, more stability, more controlling, more governing strength. Without that the Heart must continue to fail, and the stomach and kidneys also have these same controlling nerves.

This clearly explains why as a medicine, Dr. Shoop's Restorative has in the past done so much for weak and ailing Hearts. Dr. Shoop first sought the cause of all this painful, palpitating, suffocating heart distress. Dr. Shoop's Restorative—this popular prescription—is alone directed to these weak and wasting nerve centers. It builds; it strengthens; it offers real, genuine heart help.

If you would have strong Hearts, strong digestion, strengthen these nerves—re-establish them as needed, with

Dr. Shoop's Restorative

THOMAS J. PARLE.

SOCIETY NEWS.

Many Women Now Doing Without False Hair.

Rats and other false paraphernalia for the upbuilding of woman's thinned out hair may be necessary, but the sight is far from pleasing.

With care nature can supply to most women all the hair necessary for attractive dressing.

Many thousands of women, refined and educated, have learned that it is not hard to have, and to keep an abundance of lustrous hair, if Parisian Sage, the hair grower, is used daily.

Since its introduction into America, Parisian Sage has become a prime favorite with women who desire luxuriant hair that will not fall out or turn gray, used daily it will keep the immaculately clean; will stop itc and falling hair, and remove every ticle of dandruff.

It causes the hair to grow because is able to penetrate into the roots, where it, besides nourishing the hair, destroys the dandruff germs. The Koch pharmacy and druggists everywhere guarantee Parisian Sage to do exactly as advertised or money back. A large bottle only costs 50 cents, and it is a most invigorating and refreshing hair dressing. The girl with the Auburn hair is on every package.

Mr. and Mrs. E. L. Ferritor went to St. Joseph Friday morning to spend the day.

Public Sale of Mules

I will sell at public sale at my farm, three and a half miles northwest of Parnell, Mo., on

Thursday, February 16

Commencing at 10:30 a. m., 50 HEAD OF MULES, coming 3 years old. These mules will run in weight from 1,000 to 1,200 pounds. Will stand 15 and 16 hands high, and are well matched in pairs. They are of the big heavy boned, growthy kind. This is the best bunch of mules ever offered for sale in Northwest Missouri or Southwest Iowa. Be sure and attend this sale.

TERMS—Three, six or nine months time at 8 per cent with approved security. Lunch on ground.

Col. Charles Evans, Auctioneer.

W. N. Morgan

CLOSING OUT SALE

Having sold my farm I will sell at public auction at the farm ¼ mile northwest of the city limits of Maryville, on

Saturday Morning, February 18th, 1911

The following property:—4 HORSES AND MARES; 1 mare 10-years-old; 1 work horse, 13-years-old; 1 yearling filly and 1 weanling filly.

3 HEAD CATTLE—2 extra good milch cows, fresh next spring; 1 extra choice yearling heifer.

150 bushels corn, 6 tons of hay, implements, etc., wagon carriage, buggy, mower, rake, stalk cutter, plows, cultivators, harrows, corn planter, hay rack, harness, 15 bushels seed potatoes, household and kitchen furniture and other things too numerous to mention.

TERMS—All sums of $10.00 and under cash, over that amount a credit of 3, 6, 9 or 12 months time on a bankable note bearing 8 per cent interest from date. Sale will start at 10 o'clock, prompt.

E. P. Hosmer, Auctioneer. J. F. Roelofson, Clerk.

W. S. MILLER

Hosmer's Mid-Month Stock Sale, Gray's Pavilion, Maryville, Saturday, Feb. 18, 1911

40 HORSES and MULES—All kinds and classes, from the good drafters to the driving kinds. CATTLE, HOGS HEEP--Have some stock hogs listed now. Some good milch cows. 25 horses already listed. This ... will be a crackerjack. 2 stallions--1 from he Skidmore Horse Co. A f... horse, 8 yrs. old, a good breeder and is a horse that has and will sir... best colts in the country See him. Also a good registered Perc... Sully, Jr. bred by L. H. Humbert & Son Corning Iowa, a good ... cla... every respect. Guarantee given. What do you wa... sa... start promply at 1 o'clock.

R. P. HOSMER, "Th...

The ... Miller, 1½ miles ...hwest of ...
prom... Mu... e sol... he Mon...

Great Annual Sale of STOCK and GRAIN

at Cloverdale Stock Farm

Three and one-half miles northeast of Barnard, four and one-half miles southeast of Arkoe, beginning at 11 o'clock sharp

MONDAY, FEBRUARY 13, 1911

Twenty-three head young draft horses and mares, including one extra pair of large, black mules, weight 2,200 pounds and well broke; 6 head of jet black geldings, 4 head of bay geldings, 4 head of bay fillies one sorrel filly, sorrel geldings, fancy drivers, etc. Will not take up space here to describe each animal, but will say this is a great bunch of young, useful horses, all now ready for the harness and a number of them well broke. Not a mean horse to offer. Nothing younger than a coming 3-year-old nor older than 5. At 10:30 o'clock we will have a parade of all the sale horses, and also some of our full blood Percherons to accompany them, including our young herd stallion, Cogent No. 63,365 (one of the best sons of the great Phenix 42,215), at head of herd.

About 16 head of cattle. Several choice milk cows and heifers to be fresh this spring; some steer and heifer calves. One stack of oat straw, 10 head of choice gilts, bred for May farrow; 1 Poland-China boar. 200 bushels seed oats, 1,200 bushels corn, 25 tons choice barn hay. Grain and hay to be sold in lots to suit purchaser.

TERMS—$10.00 and under, cash; over that amount a credit of 6 or 9 months will be given, purchaser giving a bankable note bearing 8 per cent interest from date. No property removed till terms of sale are complied with. **Lunch on grounds.**

I. C. ROELOFSON

R. P. HOSMER, Auctioneer. S. H. KEMP, Clerk.

READY FOR BUSINESS

In Our New Building

We are now all ready for business in our new store in the Stinson Building formerly occupied by Leet's China Store and cordially invite our friends and the public to come in and see us. Our new location is much more convenient for you and we will continue to carry the same general line of merchandise and to buy all kinds of country produce. Our price on produce is always the highest the market affords and our merchandise is sold at as low a price as is consistent with a safe and growing business.

The Country Store

J. M. SMITH.

North Side Square. - Maryville, Mo.

THRIFT vs POVERTY

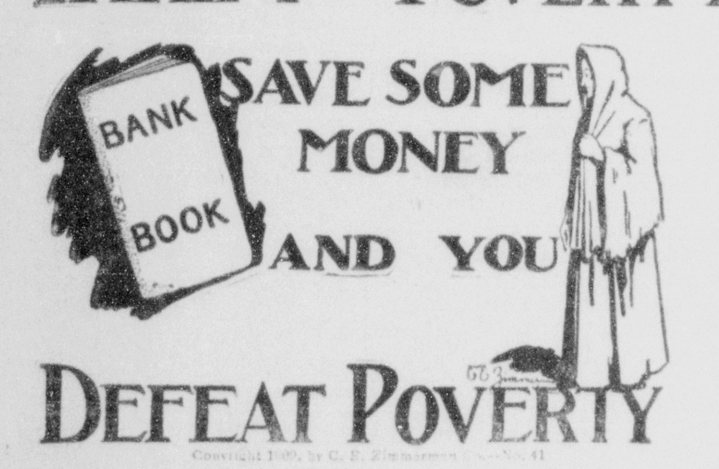

DEFEAT POVERTY

The Small Depositor is Welcome at This Bank

A hundred small accounts make a bank stronger than a dozen large ones. That is one of our reasons for urging the man of limited means to transact his business with us.

Large accounts are welcome too, for it is our purpose to serve ALL the people, whether their business be small or large.

Nodaway Valley Bank

Capital and Surplus $120,000.00

MARYVILLE, MO

Waukesha "Club House"

Th... of Quality

...IPPMAN

...UTOR

...omptly Filled

MAY PROVE FATAL.

When Will Maryville People Learn the Importance of it?

Backache is only a simple thing at first;

But when you know 'tis from the kidneys;

That serious kidney troubles follow;

That diabetes, Bright's disease may be the fatal end.

You will gladly profit by the following experience.

'Tis the honest statement of a sufferer who was cured.

D. F. Beagle, R. F. D. No. 6, Savannah, Mo., says: "My kidneys and bladder were badly disordered and I suffered greatly from dull pains in the small of the back, often extending into my neck. Since using Doan's Kidney Pills I have had much less trouble from my back and kidneys and I have regained my lost strength. I intend to keep a supply of Doan's Kidney Pills on hand all the time, as I know that they are an excellent kidney remedy."

For sale by all dealers. Price 50 cents. Foster-Milburn Co., Buffalo, New York, sole agents for the United States.

Remember the name—Doan's—and take no other.

Todays Markets

St. Louis Live Stock Market.

National Stock Yards, Ill., Feb. 9.—Cattle receipts, 3,200. Market weak to a shade lower. Top steers, $6.50.

Hog receipts, 9,000. Hogs 5c lower; pigs strong. Top pigs, $8.00; medium weight hogs, $7.70. Heavies, $7.50.

Sheep receipts, 2,500. Market steady. Best native lambs, $6.00. Best native sheep, $4.25.

National Live Stock Commission Co.

LIVE STOCK MARKETS.

CHICAGO.

Cattle—2,500. Market steady. Estimate tomorrow, 500.

Hogs—24,000. Market 5c higher; top, $7.75. Estimate tomorrow, 12,000.

Sheep—8,000. Market steady.

ST. JOSEPH.

Cattle—1,500. Market steady.

Hogs—6,000. Market 5c higher; top, $7.62.

Sheep—4,000. Market steady.

KANSAS CITY.

Cattle—900. Market steady.

Hogs—4,500. Market 5c higher; top, $7.65.

Sheep—1,000. Market steady.

Miss Stella Noble of St. Joseph was the guest over Thursday night of Miss Lou Cunningham of East First street. Friday morning she was met by her sister, Mrs. Ernest Wells of Ravenwood, who accompanied her to St. Joseph for a visit with their parents, Mr. and Mrs. M. E. Noble, formerly of this city.

Free Liver Remedy

It is well to stop a physical ailment at the first signs of its approach, and that is especially true of liver trouble, which can eventually give rise to so many serious complications. Many have liver trouble and imagine it is indigestion, and hence take the wrong remedy.

When the liver does not store up sufficient gastric juices it becomes sluggish, and in this way disturbs the stomach and bowels, with which it is supposed to work in harmony. Then comes the sallow complexion, the pimply face, the dull pain in the forehead, the thinning of the blood, etc. A very quick and sensible way to stop the trouble as well as to cure it is by the use of Dr. Caldwell's Syrup Pepsin, which contains ingredients especially intended to promote the activity of the liver.

Among the many thousands who have written the doctor about the results achieved with his remedy, and who are glad to make the facts public so that others can help themselves, are Mr. Jas. Kennedy, St. Louis, Mo.; Mrs. S. A. La Rue of Smith's Grove, Ky., and many others.

These, like thousands of others, started the use of Syrup Pepsin with a sample. If you will send your name and address you can also obtain a free trial bottle. This will prove to you that liver trouble is promptly cured with this remedy or money will be refunded. Having tried it you can then buy it in the regular way of your druggist at fifty cents and one dollar a bottle, and the latter is sufficiant for an entire family.

This remedy is a vast improvement over cathartic tablets and salts, which only do good for the time being. Syrup Pepsin is permanent in its results, is pleasant to take and does not gripe. It is especially good for all those who cannot stand a violent purgative.

Dr. Caldwell personally will be pleased to give you any medical advice you may desire for yourself or family pertaining to the stomach, liver or bowels absolutely free of charge. Explain your case in a letter ... to you in detail. For th... send your name a... postal card or otherwi... the doctor's address ... Caldwell bu...

HOUSE VOTES FOR 433 MEMBERSHIP

Census Reapportionment Bill Passed by Lower Chamber.

NO STATE LOSES A MEMBER.

Eighteen Commonwealths Will Have One Additional Representative—New York Gains Six, Pennsylvania Four and Oklahoma Three.

Washington, Feb. 10.—The Democrats of the house, aided by a few Republicans, who declined to be bound by the party caucus, won their fight for an increased representation in the lower branch of congress under the census of 1910.

They voted down the Republican caucus bill to maintain the membership at 391, as at present, and then passed the original Crumpacker bill, fixing the membership at 433 on and after March 3, 1913. If Arizona and New Mexico should be admitted to statehood they would be given one representative each, bringing the total to 435.

The action of the house must be ratified by the senate. The house leaders believe the senate will follow the wishes of the lower branch.

By increasing the membership to 433 no state loses a member. The following states gain: Arizona, 1; Alabama, 1; California, 3; Colorado, 1; Florida, 1; Georgia, 1; Idaho, 1; Illinois, 2; Louisiana, 1; Massachusetts, 2; Michigan, 1; Minnesota, 1; Montana, 1; New Jersey, 2; New Mexico, 1; New York, 6; North Dakota, 1; Ohio, 1; Oklahoma, 3; Oregon, 1; Pennsylvania, 4; Rhode Island, 1; South Dakota, 1; Texas, 2; Utah, 2; Washington, 2; West Virginia, 1.

OKLAHOMA CITY WINS

State Supreme Court Declares It to Be Permanent Capital.

Oklahoma City, Okla., Feb. 10.—Sustaining the contentions of the supporters of Oklahoma City in every point in the capital removal controversy, the state supreme court declared this city to be the permanent capital of Oklahoma.

The opinion of the court was written by Associate Justice Williams and was concurred in by Chief Justice Turner and Associate Justice Hays. They decided that the special session of the legislature at which the capital removal bill was passed was legal and that the legislature had the power to revoke the provision of the enabling act which made Guthrie the capital until 1913.

It was announced that the adherents of Guthrie will appeal to the United States supreme court on the enabling act proposition.

BILLS AGAINST HARRY THAW

Referee in Bankruptcy Allows Claims Aggregating $300,000.

Pittsburg, Feb. 10.—In an opinion and report relative to the claims of various creditors of Harry K. Thaw, who killed Stanford White, William T. Blair, referee in bankruptcy, has allowed claims aggregating $300,000.

Mrs. Mary C. Thaw, the mother, is allowed her claim in full, amounting to $209,674.21. A bill of $650 of Di Salvo Bros., New York merchants, for merchandise purchased for Evelyn Nesbit Thaw, was also allowed in full. Attorney John B. Gleason of New York, who claimed $59,985 for professional services, was allowed $20,115. The full claim of Martin W. Littleton, amounting to $8,340.54, was allowed.

TANNER BEGINS 80 DAY FAST

Doctor Says He Will Live to Be 100 and Will Then Get Married.

Los Angeles, Feb. 10.—Dr. Henry S. Tanner, advocate of prolonged fasting as a cure for diseases, celebrated his eighty-first birthday by beginning a fast he will endeavor not to break for eighty consecutive days.

"I am going to try to show the American public the way to settle once for all the beef trust and high cost of living," said Dr. Tanner. "I am good for an eighty day fast and intend to accomplish it.

"I shall live to be a centenarian and when I pass the 100 year mark I am going to get married."

Tragic Death in a Foundry.

St. Louis, Feb. 10.—Whirled around a shafting 2,500 times a minute, Martin C. Kuehnert was beaten to death by his body striking an oak beam four feet above the revolving shafting. The accident occurred at the plant of a foundry company here.

Tariff Board Bill Will Be Reported.

Washington, Feb. 10.—By a strictly party vote, all of the Democrats in opposition, the senate committee on finance voted favorably the bill passed by the house to create a permanent tariff board. Several important amendments were adopted.

Pupils to Use Paper Towels.

Kewanee, Ill., Feb. 10.—The Kewanee board of education has voted to use individual paper towels in the public school buildings of the city. The old roller towels will be abolished in the interests of the health of the school children.

Mrs. J. W. Wyncoop of Bolckow spent Thursday in Maryville with her mother, Mrs. H. Gillam, who is some improved from her illness.

Her Mother Very Ill.

Mrs. John Hubbell of Barnard, who has been attending the Rasco trial, was called home Friday morning by the serious illness of her mother, Mrs. Mary Bear, who is 86 years old. Mrs. Bear has been a helpless paralytic for eight years.

POULTRY CARDS

Single Comb Buff Orpingtons, the new breed that has proven its worth to the farmer as well as the fancier. The best of winter layers. Pure bred cockerels, farm raised, March and April hatch. One dollar buys a good bird; $2.00 buys the best.
MRS. HENRY N. MOORE,
Rural Route 6. Farmers phone 25-16.

S. C. RHODE ISLAND REDS. BLACK LANGSHANS.
Some nice Langshan hens for sale, and cockerels of either breed, at $1.00 each.
MRS. HENRY SMOCK,
Route 3, Maryville, Mo.
Farmers phone 13-22.

WHITE LANGSHANS.
Pure bred White Langshan cockerels and pullets for sale.
G. H. NULL,
R. F. D. 3. Maryville, Mo.

BARRED PLYMOUTH ROCK COCKERELS FOR SALE.
Choice of flock, $2.00. A few for $1.50. Eggs in season. One and a half miles west of Maryville.
LAURA A. GATES,
Hanamo 362. Route 1, Maryville.

S. C. Buff Orpingtons—Most popular fowl on earth. They have been the leading bird in England for a number of years and fast becoming the general purpose fowl of America. The breed that weighs and lays is the breed that pays. Stock for sale.
MRS. DILLARD R. PALMER.
R. F. D. No. 2. Phone 11-14.

Queen Incubators

See me before you buy.

70 Egg size	$ 9.35
130 Egg size	$10.50
180 Egg size	$12.80
240 Egg size	$15.75
360 Egg size	$20.80

Freight paid to any railroad station.

Am booking orders for eggs for setting. Barred Rocks and S. C. R. I. Reds. 15 eggs by express $1.25.

E. L. ANDREWS
707 S. Buchanan St.,
Maryville, Mo.

WHITE PLYMOUTH ROCKS.
Fine pure white cockerels for sale at $1 each. Eggs in season. Farm ten miles south of Maryville. MRS. W. H. HARDISTY,
Route 3, Barnard, Mo.
Farmers phone Barnard 11-04.

FOR SALE.
Single Comb Brown Leghorn Cockerels. Best laying strain. The only kind on the farm. Eggs for sale at all times.
MRS. E. E. BOLIN,
Route 4, Maryville, Mo.
Phone from Barnard 27-10.

Royal Blue Strain Barred Rocks

and S. C. Rhode Island Reds.

Well mated pens, of best winter layers. **Eggs, $1.00 per 15. Baby chicks, 10c each.** Place your order early. If you want a fowl that will pay, then get one that produces eggs in winter. Still have a few Barred Rock hens and pullets for sale.
F. W. OLNEY,
Maryville, Mo.
Phones—Bell 277 and 291.

PURE RICH BLOOD.

The Orear-Henry Drug Co. Sells a Prescription That Means Vigor, Vim, Vitality.

Because Mi-o-na causes the blood to get better and more nourishment it is at all times a valuable tonic. It puts vigor into the muscles, clears up the improperly nourished brain and makes strong nerves that will stand the severest test.

Men who feel that their vitality is slipping away; that the vim and energy that they formerly put into all their work is lacking; that ambitious impulses and clever ideas do not come as they used to—are the kind of men that need Mi-o-na

These are the kind of men that a month's treatment will put in fine shape.

Besides being a peerless remedy for indigestion Mi-o-na is a most pronounced tonic. It makes the skin clear and clean; it puts color in the cheeks and causes dull eyes to brighten.

If you have that blue, discontented feeling through the day and pass restless nights, trying unsuccessfully to get a refreshing sleep, take a month's treatment of Mi-o-na stomach tablets, and bring the sunshine into your life that health and happiness always bring.

Mi-o-na costs but 50 cents at the Orear-Henry Drug Co. and druggists everywhere. Guaranteed to cure indigestion and immediately relieve all stomach misery, or money back.

FLOUR AND FEED

Cream of Dakota, per sack	$1.25
Seal of Kansas, per sack	$1.25
Perfection, per sack	$1.25
Roman, per sack	$1.20
Faultless, per sack	$1.15
Silver Leaf, per sack	$1.00

FEED.

Bran, per 100 lbs	$1.20
Shorts (brown) per 100 lbs	$1.25
Shorts (gray) per 100 lbs	$1.30
White Midlings, per 100 lbs	$1.40
Alfalfa Meal, per 100 lbs	$1.20
Alfalmo, per 100 lbs	$1.25
Oil Meal, per 100 lbs	$1.90
Tankage (digestive) per 100 lbs	$2.10

Storage rooms at reasonable rates.

R. S. Braniger & Co.

East side square. We buy cream.

Wants

Farm leases and quit claim deeds for sale at this office.

FOR RENT—Furnished south room; modern house; 508 S. Main. 14-1f

"For Sale," "For Rent" and "Rooms for Rent" cards at this office, only 10 cents each.

WANTED TO RENT—5 or 6 room cottage, modern improvements if possible, not too far out. Call 204 Hanamo. 2tf.

AGENTS—Either sex, to distribute free packages Borax Soap Powder. Good pay. All or spare time. No money needed. Dept. 7, 3422 Lincoln Av., Chicago, Ill.

STORAGE—At reasonable prices. Good clean room. Will insure if desired. Charles E. Stilwell, over Maryville National bank. Hanamo phones, office 299, residence 243. 2-tf

FOR RENT OR FOR SALE—The Alexander Holt residence with nine acres of ground, on the corner of Mulberry and Twelfth streets. Call at the Sisson Loan and Title Co. All phones. 13-tf

WANTED—The use of a driving horse for his feed. Light work. Apply at this office. 17-tf

FOR RENT—6-room house, part modern, close in. Also 6-room house on nice high lot, close to Normal, for sale. Eldon Lloyd, 407 West First street. 9-11

For rent—Blacksmith shop, blacksmith's stock, tools and machinery for sale. CHARLES E. STILWELL, office over Maryville National bank. Hanamo phones, office 299, residence 243.

FOUND—An overcoat, near High school building, Wednesday evening. Apply to John Stundon at 901 East First street, identify coat and pay for this notice.

FOR SALE—Mrs. S. R. Rowley desires to sell her residence at 306 East Thompson street, with either two or four lots. In the east half of the third block directly south of the high school building. 31-15

WANTED—Everybody to bring us their plow and disc sharpening. Bring them in now, when we can give them all our attention. You get the best work from us. Wagon and buggy repair work guaranteed. Horse shoeing a specialty. J. T. Glover, proprietor. C. C. Baker, blacksmith. Shop northeast corner Pierpont's livery barn.

LOST—One dark gray dogskin glove, between West First street and the postoffice. Return to LaVera Condon, stenographer for J. C. Denham.

FOR SALE—1,000 extra large hedge posts, both anchor and fence posts. Alfred Jones, R. 4, Maryville. Phone 46.17. 9-11

FOR SALE—Black locust anchor and fence posts. Jay D. Mutz, Farmers phone 46-12. Route 7, Maryville. 28-27

FOR SALE—Boone county white seed corn. The prize winning kind. Also Yellow Dent.
M. C. THOMPSON,
Mutual Phone 193 black. Burlington Junction, Mo.

FOR SALE—Small dwelling, one lot, for only $875.00, and time on part.

For sale—A finely improved 45 acres, close in, for only $12,000.

For sale—Two lots, 5-room house, good barn, on paved street, $2,000.
R. L. McDOUGAL,
Abstracts of Title, Ins. and Loans.

OLD TRUSTY INCUBATORS AND BROODERS, all sizes. Why send away for them when you can get them at home at the same price?

BAKER & HILL,
West Side Hardware.

Visiting Daughter-in-Law.

Mr. and Mrs. John Curfman went to Maitland Friday morning to spend the day with their son's wife Mrs. George H. Curfman and children, Robert and Martha, of Salida, Col., who are visiting her parents, Mr. and Mrs. David Gelvin. Mrs. Curfman has been in Maitland several weeks visiting her parents.

Miss Margaret Bolin of near Arkoe was in Maryville Thursday.

BUSINESS CARDS

F. S. GRUNDY,
PLUMBING AND HEATING.
We never sleep.
Hanamo 46, Bell 314. Maryville, Mo.

J. L. FISHER
Repairing Guns, Bicycles, Gas Engines and Automobiles.
104 North Market Street.

FRANK MARTIN & SON,
PLUMBING AND HEATING.
We solicit your business.
All phones. Maryville, Mo.

THE "UNIQUE"
First class clothes cleaning and repairing shop. Phone, Hanamo 462. 115½ South Main.
H. J. BECKER, Proprietor.

Van Steenbergh & Son
Dry Cleaning, Pressing
Phone Hanamo 279

PROFESSIONAL CARDS

L. E. DEAN, M. D.
Special attention given to Surgery and the treatment of Skin Diseases. X-ray examinations and treatments. Office in Roseberry building. Residence, 202 West Seventh street. All phones.

K. C. CUMMINS, M. D.,
SURGERY and GENERAL PRACTICE
Calls answered promptly day or night. All phones.

B. R. Martin's Law Office.
I have opened a law office in the J. B. Robinson building, first stairway north of the Nodaway Valley bank, where I can be found Saturday of each week. Will come any time by appointment.
B. R. MARTIN,
Maryville, Mo.

DR. G. H. LEACH,
VETERINARY SURGEON.
Only graduate of an A Class College in town. Successor to Dr. H. H. Wolf. Office at the Star feed yard. All phones.

CLINE & MORGAN,
Graduate and Registered VETERINARY SURGEONS AND DENTISTS.
Office at Gray's feed barn. Phones, Hanamo 98, Farmers 162.

Dr. Charles T. Bell
SURGERY and GENERAL MEDICINE
Office hours, 9 to 11 a. m.; 2 to 5 p. m. All phones.

Drs. Phelps
OSTEOPATHS
DR. GRACE T. PHELPS
Diseases of women and children
DR. CHARLES C. PHELPS
General Practice
Office 117 1-2 South Main over Parisian Millinery.

Legal Blanks for Sale.

The following legal blanks are kept in stock and for sale at the office of The Democrat-Forum:

Trust deeds, per dozen	25c
Warranty deeds, per dozen	25c
Chattel mortgages, per dozen	25c
Quit claim deeds, per dozen	25c
Farm leases, per dozen	25c
House leases, per dozen	25c

Returned to Wyoming.

George R. Garrett of Sheridan, Wyo., who has been visiting his son, Ellis Garrett, of Madison, Wis., who, with his wife, are visiting Mrs. Garrett's relatives in Maryville, left for his home Thursday evening.

Mrs. F. M. Swaggart and little daughters, Lena Merle and Pearl Blanche, of Barnard, were in Maryville Thursday.

PILES CURED IN 6 TO 14 DAYS.
PAZO OINTMENT is guaranteed to cure any case of Itching, Blind, Bleeding or Protruding Piles in 6 to 14 days or money refunded. 50c.

Coal! Coal!

The coal business is my exclusive business and the best grades of coal my specialty, and I solicit your orders for prompt delivery and your money's worth or money back. All coal well forked.

Peter Mergen
The Exclusive Coal Dealer
Corner Fifth and Main
Hanamo phone 64